DAVID AGBODJI

height	6'1" | 185
bust	29 | 73
hair	black | schwarz
collar	13 | 32
shoes	10.5 | 44.5
eyes	brown | braun

Mega

...vid Ag... ...y Mosbie Management.
Wool shirt with turtlene... ...l doubl... ...ngwait all Maison Martin Margiela. Rings Marzal Bozzi.

Mega

David Agbodji at I Love Models Management.

Mega

Shirt **DSQUARED2**
Blazer, trousers, shoes and bag
ERMENEGILDO ZEGNA

Photography **BEN LAMBERTY**
for **SEE MANAGEMENT**
Styling **ANATOLLI SMITH**
Grooming **STEFANIE WILLMANN**
for **SEE MANAGEMENT**
Model **DAVID AGBODJI**
at **REQUEST MODEL MANAGEMENT**
Photographer's assistant **ELIZAVETA KANAEVA**
Stylist's assistants **ELISA PARK**
and **ROBERTO JOHNSON**

THIS PAGE
TOTAL LOOK THOM BROWNE
OPPOSITE PAGE
SHIRT AND COAT ROBERTO CAVALLI

OPPOSITE PAGE
TOTAL LOOK DAF SIMONS
SHIRT DSQUARED2
BLAZER TROUSERS SHOES AND BAG

Mega

Mega

VERRY PERRY ELLIS

Mega

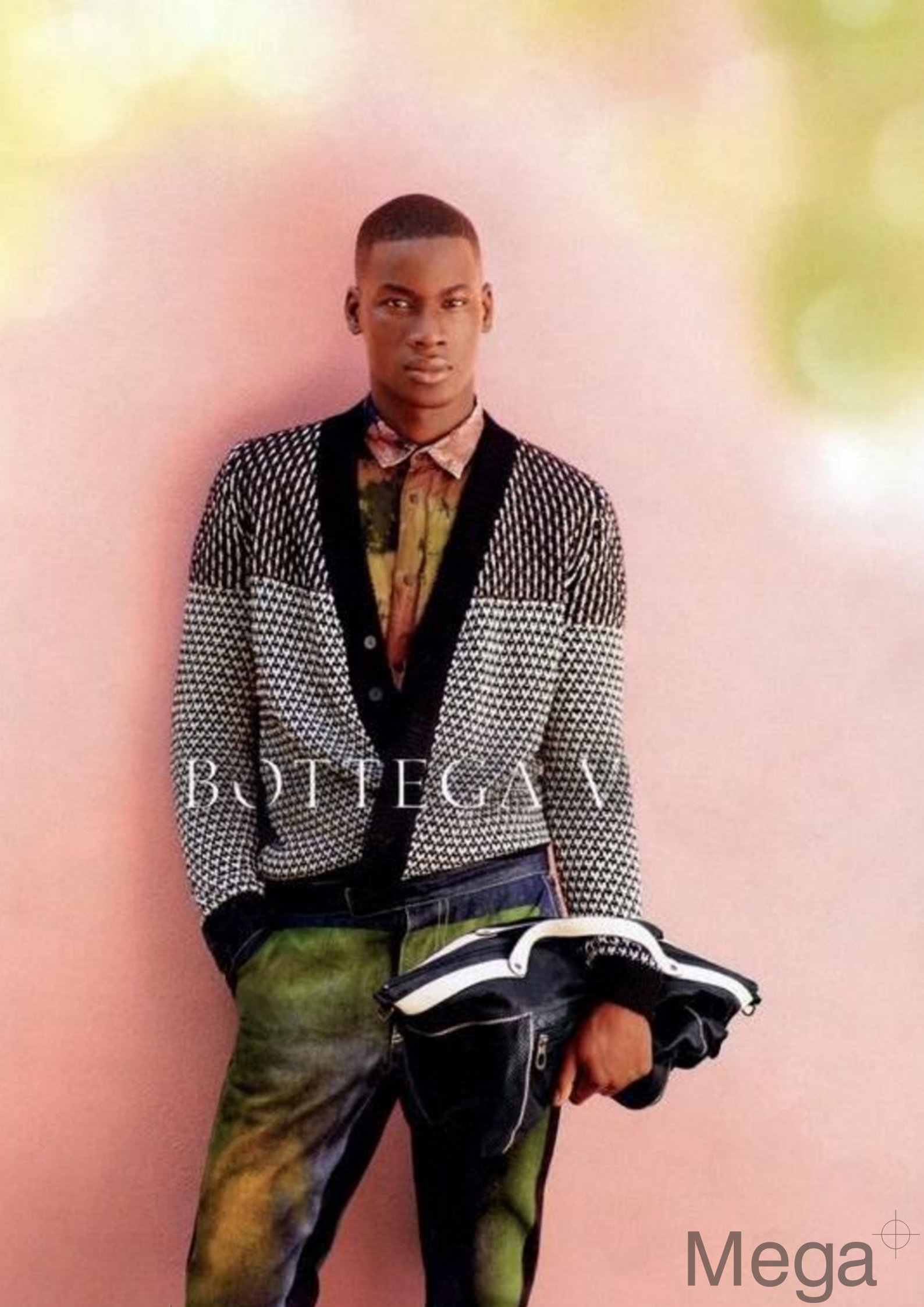

Mega

Ralph Lauren
감색 모직 더블코트 · 크림색 터틀넥
니트 · 회색 울 팬츠 모두 가격미정
할프 로렌 피플 라벨, 검은색 부츠
스타일리스트 소장품.

Calvin Klein

MARCHON UK 0800 72 20 20 Style 7761S
CalvinKlein

MARCHON EYEWEAR INC. 1 800 544 1336 STYLE 7257S

Calvin Klein

Mega

Calvin Klein

Mega

Mega

Mega

Mega

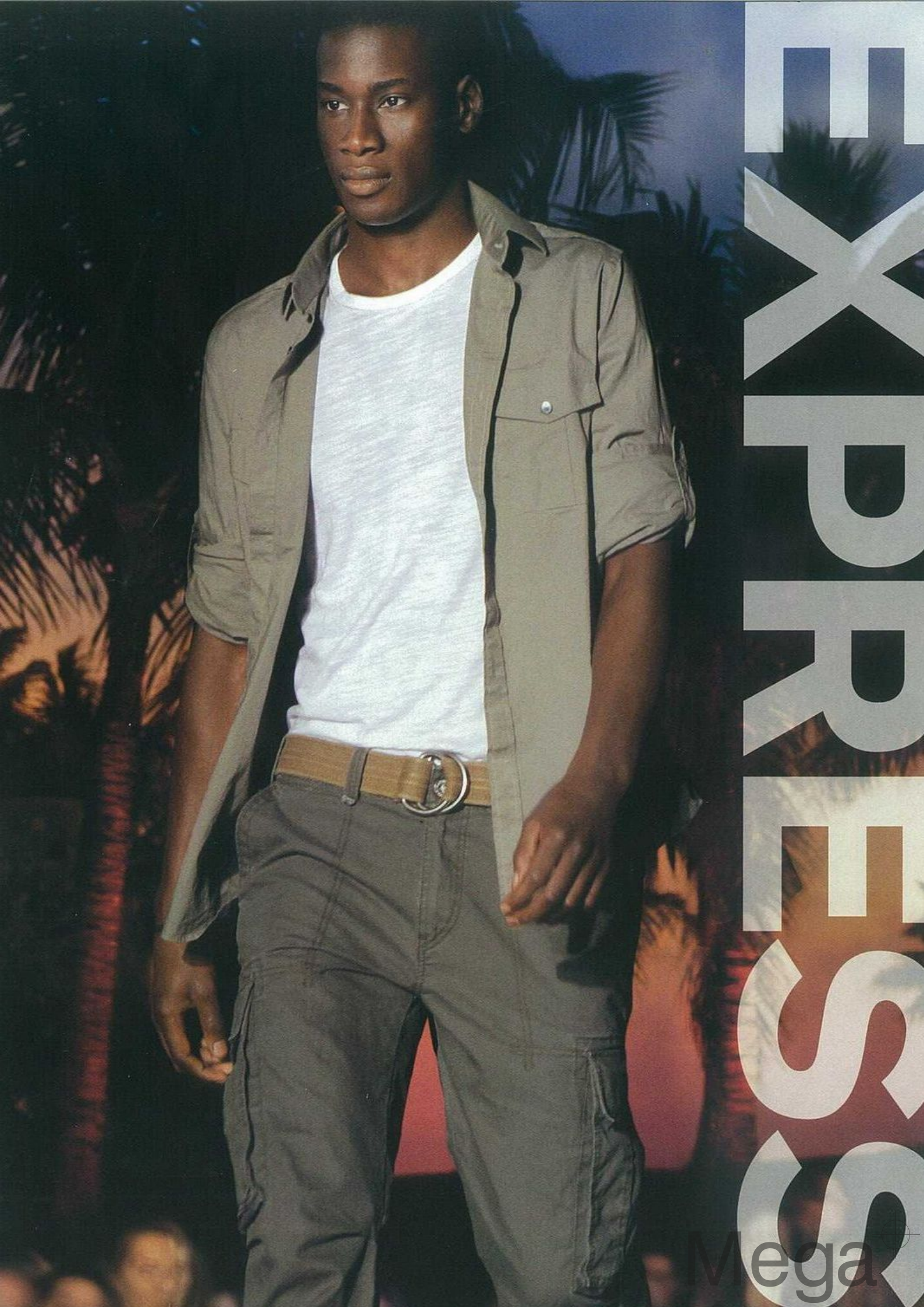

Mega

HUMAN CANVAS

PHOTO **THOMAS PAQUET**

ART DIRECTOR **BEN WROBEL**
ARTWORK **BEN WROBEL** & **THOMAS PAQUET**
STYLE **AZADEH ZORAGHI**
MAKE-UP **MÉLANIE SERGEFF**
CASTING **CASTING OFFICE**
STUDIO **STUDIO CAT**
PHOTO ASSISTANTS **KATRIN BACKES** & **PIERRE WROBEL**
STYLE ASSISTANT **SIMON LAURENCEAU**/
SIMONLAURENCEAU.OVER-BLOG.COM

Mega

Mega

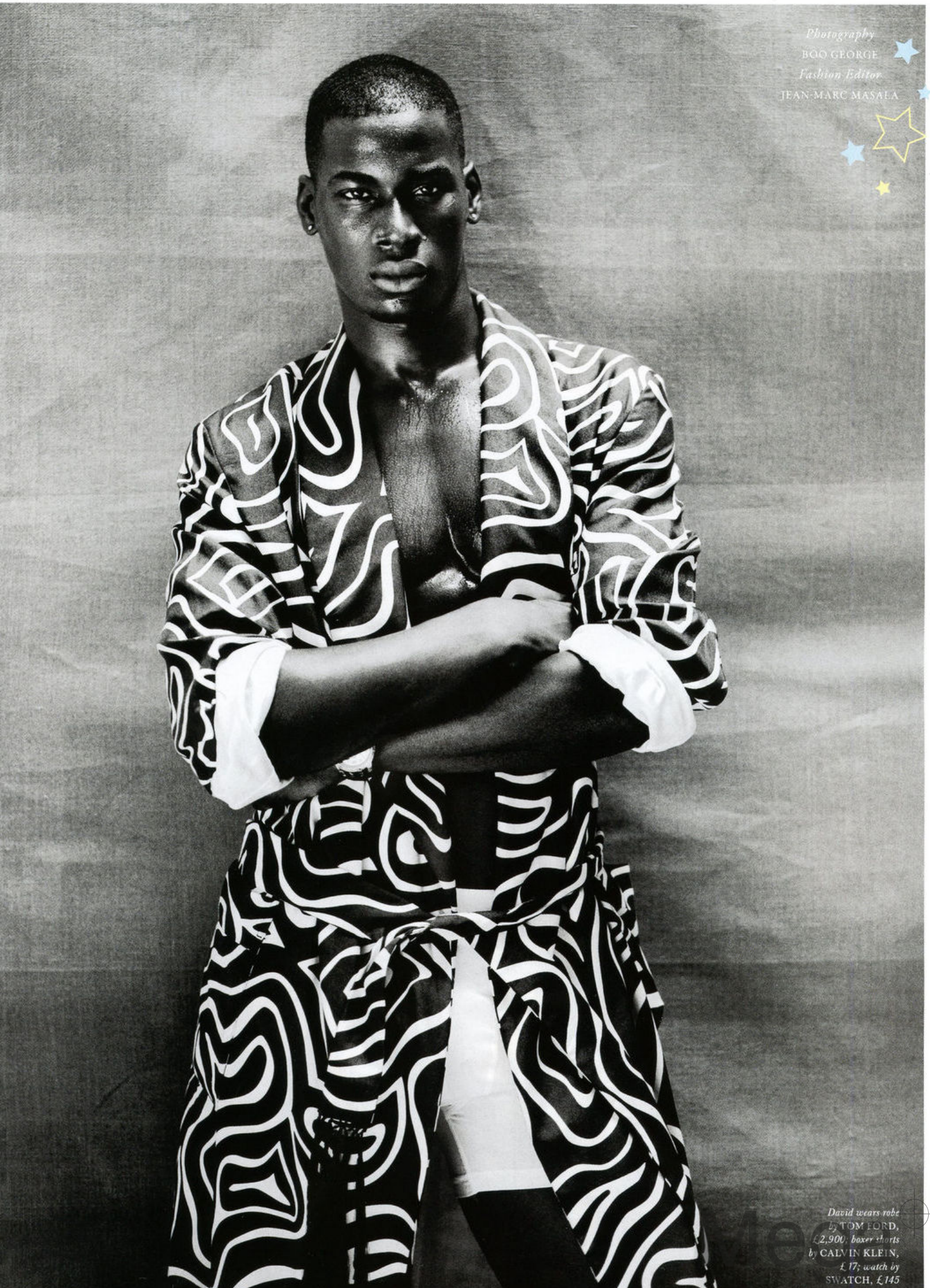

Photography
BOO GEORGE
Fashion Editor
JEAN-MARC MASALA

David wears robe by TOM FORD, *£2,900; boxer shorts by* CALVIN KLEIN, *£17; watch by* SWATCH, *£145*

Mega

PRINT
T
BOTH
SHIRT,
OPPOS

Mega